

BASIC INFORMATION

- **NAME OF VILLAGE: SHAHDARA**
- **POPULATION: 1,903**
- **TEHSIL: GAUTAM BUDDHA NAGAR**
- **AREA: 170 HECTARES**
- **HOUSEHOLDS: 329**

Shahdara is a medium size village located in Gautam Buddha Nagar Tehsil of Gautam Buddha Nagar district, Uttar Pradesh. It belongs to Meerut Division.

Particulars	Total	Male	Female
Total No. of Houses	329	-	-
Population	1,903	983	920
Child (0-6)	382	180	202
Schedule Caste	103	46	57
Schedule Tribe	0	0	0
Literacy	76.33 %	90.54 %	60.45 %
Total Workers	452	411	41
Main Worker	413	-	-
Marginal Worker	39	9	30

As per constitution of India and Panchyati Raaj Act, Shahdara village is administrated by Sarpanch (Head of Village) who is elected representative of village.

Schedule Caste (SC) constitutes 5.41 % of total population in Shahdara village. The village Shahdara currently doesn't have any Schedule Tribe (ST) population.

In Acchepur village out of total population, 452 were engaged in work activities. 91.37 % of workers describe their work as Main Work (Employment or Earning more than 6 Months) while 8.63 % were involved in Marginal activity providing livelihood for less than 6 months. Of 452 workers engaged in Main Work, 269 were cultivators (owner or co-owner) while 39 were Agricultural labourer.

INFRASTRUCTURE

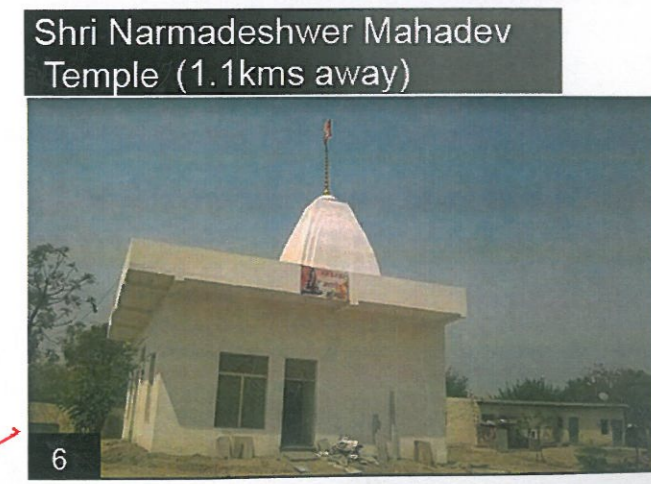
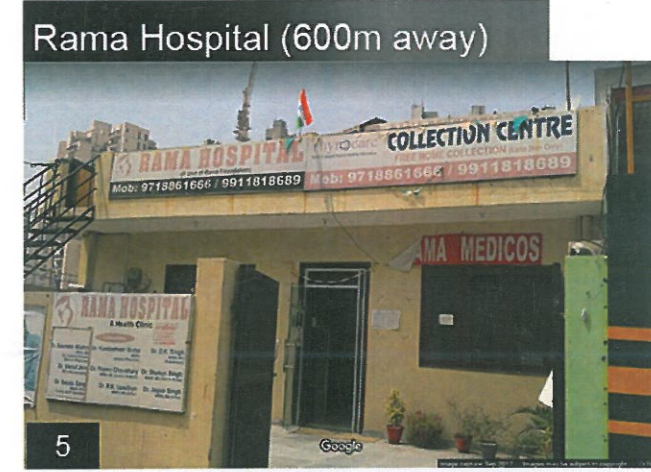
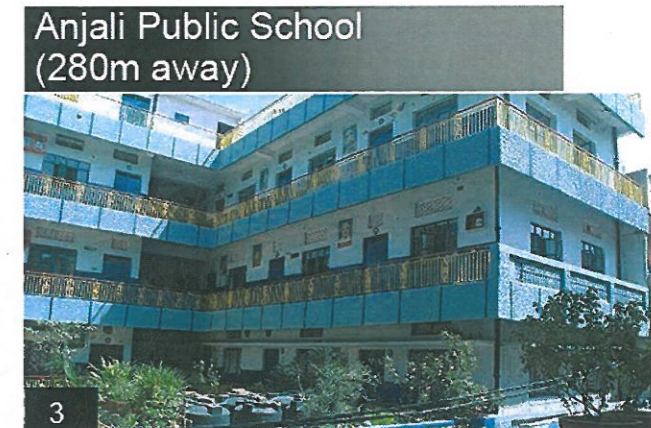
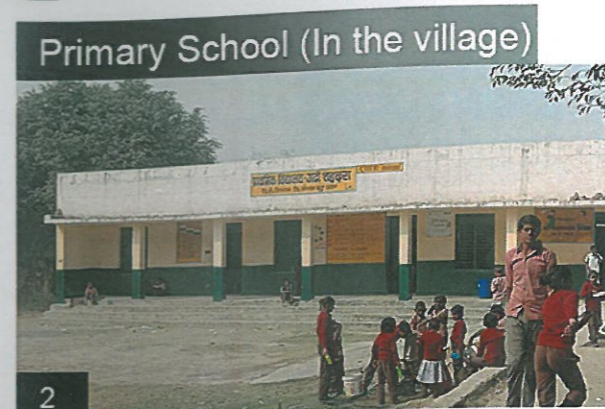
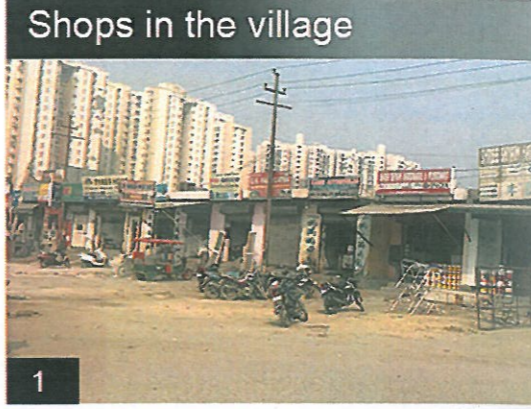

ACCESSIBILITY

- By road:** Ch.Nitin Khari Marg
- Nearest Metro Station:** Noida Sector 142, Aqua Line (1.9kms)
- Nearest Bust Stop:** Advant Navis Business Park, Sector 142, Noida(1.9kms)

165/100
Duke

URBAN VILLAGE

INFRASTRUCTURE

BUILDING USE PLAN



GOVERNMENT SCHOOL (TILL CLASS 10TH)



PEOPLE RESIDING TN THE SHOPS.



COMMUNITY CENTER ON THE MAIN ROAD CONNECTING THE OUTER ROAD TO THE VILLAGE



TEMPORARY HOUSES MADE OF STEEL STRUCTURES.

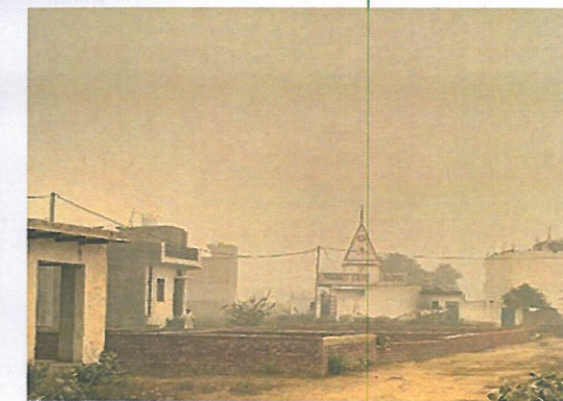

MAIN TEMPLE OF THE VILLAGE



SHOPPING COMPLEX

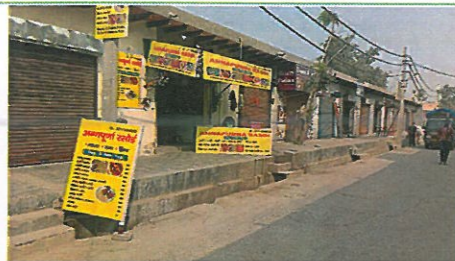

THE SHOPS AT THE STARTING OF THE VILLAGE.



TOILETS FOR THE TEMPORARY STEEL HOUSES.



MIXED USE AREA



ANJALI PUBLIC SCHOOL, NEAREST CBSE AFFILIATED SCHOOL



ROAD SECTION OF THE AREA HAVING SHOPS ON BOTH SIDES OF THE ROAD .



PEOPLE LIVING INSIDE THE SHOPS.



OPEN GYM INSIDE THE COMMUNITY CENTER PLOT .



SHOPS AT THE STARTING OF THE VILLAGE



SHOPS BENEATH THE HOUSES (MIXED USE)



CAR WASH GARAGE ON THE OUTSKRITS OF THE VILLAGE .

ISSUES IN THE VILLAGE

1. ROADS IN SOME PARTS ARE IN VERY BAD CONDITION
2. SEWAGE IS A MAJOR PROBLEM AND CAUSE OF DISEASES
3. DUE TO THE HOUSEHOLD WASTE IS ON THE STREET THE CONDITIONS ARE VERY UNHYGIENIC ON THE STREET.
4. THERE IS NO HOSPITAL IN THE VILLAGE.
5. VERY LESS COMMERCIAL AREAS INSIDE THE VILLAGE.
6. THERE IS NO CBSE AFFILIATED SCHOOL IN THE VILLAGE .
7. ILLEGAL EXPANSION OF THE HOUSES MAKING THE STREETS CLOSELY PACKED .
8. STRAY ANIMALS ARE A PROBLEM THERE
9. THE OPEN AREAS ARE NOT MAINTAINED AND NOT GREEN



STRAY ANIMALS ARE A REGULAR PROBLEM FOR THE HOTELS.



THESE ILLEGAL TOILETS ARE PROVIDING A UNHYGINIC SURROUNDING



THE OPEN PLPOTS HAVE BECOME A PLACE FOR THROWING GARBAGE



THE BIGGEST PROBLEM OF THE VILLAGE IS SANITATION . ALL THE DRAINS ARE OVERFLOWING AND NO HELP FROM GOVERNMENT IS THERE FOR THE PEOPLE.



STREETS HAVE BECOME NARROW DUE TO THE UNAUTHORISED DEVELOPMENT



IMPROVED PUBLIC TOILETS IN THE VILLAGE



PROPER ROADS WITH DEFINED PATHS



BETTER AND MAINTAINED GREEN SPACES



STREET LIGHTS TO BE INSTALLED.



THE COMMERCIAL AREA SHOULD BE INCREASED AND SHOULD BE CONTINUOUS



PROMOTE STREET ART WHICH REFLECT THE IDENTITY AND VOICE OF THE LOCAL COMMUNITY.



UNDEVELOPED GROUNDS SHOULD BE PROPERLY PAVED AND MAINTAINED.

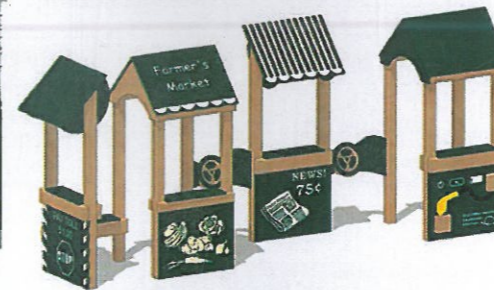

PROMOTE APPROPRIATE STREET ACTIVITES WHICH WOULD RESULT IN A LESS CHAOTIC ENVIRONMENT



SOLAR PANELS TO INSTALLED

RECOMMENDATIONS

Solutions

1. ~~STREETS SHOULD BE MORE CONNECTED TO THE MAIN ROAD.~~
2. PROPER SEWAGE PIPELINES TO BE LAID DOWN AND
3. THE DRAINS SHOULD BE PROPERLY CONSTRUCTED.
4. LARGE AMOUNT OF AREA IS UNDEVELOPED WHICH SHOULD BE UTILISED FOR HOSPITALS AND SCHOOLS .
5. COMMERCIAL SPACES SHOULD BE INCREASED INSIDE VILLAGE.
6. ILLEGAL STRUCTURES SHOULD BE DESTROYED
7. THE OPEN AREAS SHOULD BE TRANSFORMED INTO PARKS AND PLAYING AREAS FOR THE KIDS.

CONCLUSION ON THE BASIS OF SURVEY

<u>WATER NEEDS AND FACILITIES</u>	
SUPPLY OF WATER	MUNICIPAL SUPPLY
ROUND TRIP DURATION	1-2 HOUR PER DAY IN EVENING
STORAGE OF WATER	ROOFTOP WATER TANKS
CLEANLINESS OF WATER	QUALITY OF WATER IS FINE FOR DOMESTIC USE
RECHARGE OF GROUNDWATER	NO MEASURES ADOPTED
<u>SANITATION</u>	
TOILET	BUILT INSIDE THE HOUSES
SHARED TOILETS	NO
GARBAGE COLLECTION	1 OR 2 TIMES A WEEK BY NOIDA AUTHORITY.
DUMP AREA	IN THE VILLAGE
<u>AGRICULTURE</u>	
TYPES OF CROPS	RABI CROPS
OWN LAND OR RENTED LAND	OWN LAND
<u>HEALTH CONDITIONS</u>	
	NO SERIOUS HEALTH ISSUES
<u>ECONOMIC AND EMPLOYMENT</u>	
MODE OF EARNING	THROUGH THEIR OWN BUSINESS AND JOBS
<u>ELECTRICITY</u>	
MAIN SUPPLY	UTTAR PRADESH POWER CORPORATION LIMITED
POWER CUT IN THE VILLAGE	1-2 HOUR PER DAY
<u>GOVERNMENT INVOLVEMENT</u>	
ROADS CONDITIONS	ROADS WERE REDEVELOPED 5 MONTHS AGO
SEWER LINE	CLEANED ONE TIME IN 2-3 YEARS
EMPLOYMENT OPPORTUNITIES	NO, AVAILABLE ONLY OUTSIDE THE VILLAGE
LAND	OWNED FORCEFULLY BY GOVERNMENT
SYSTEM	MLA ELECTED BY PEOPLE. NO PANCHAYAT SYSTEM

SUPPLY WATER

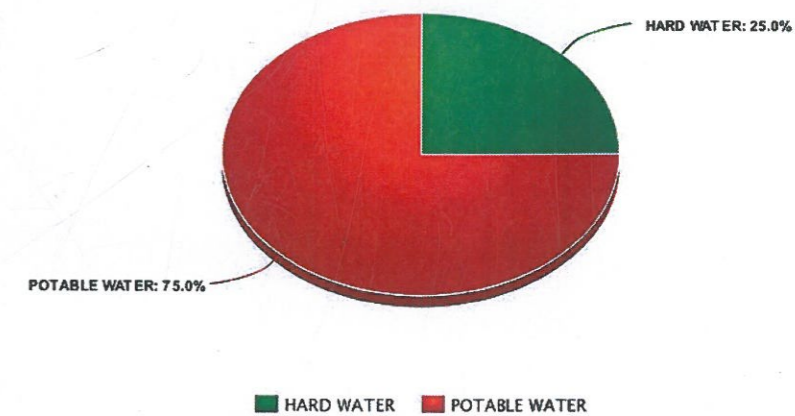

LIVING SINCE

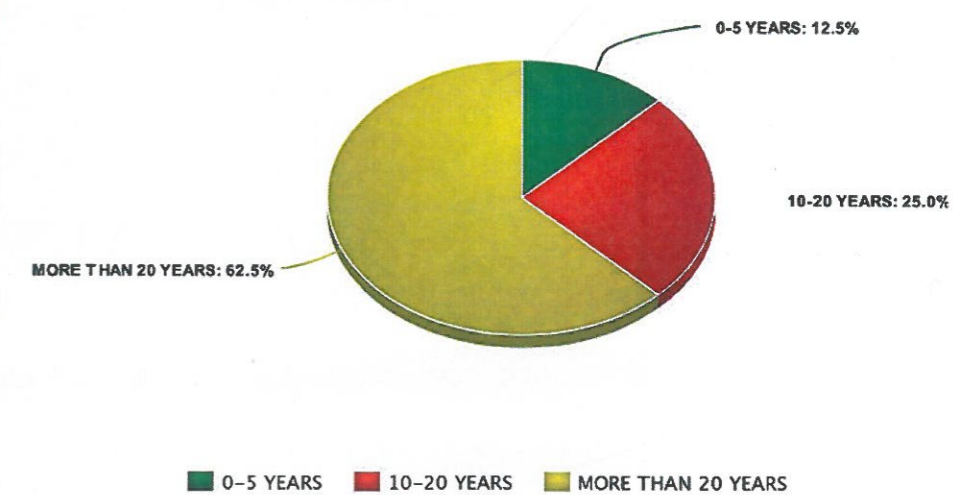

FAMILY SIZE

